

Plattsburgh, New York

Building & Zoning Dept.
41 City Hall Place
Plattsburgh, New York 12901
Ph: 518-563-7707
Fax: 518-563-6426

Plattsburgh

USE
CLASS A VARIANCE

✓
AREA
CLASS B VARIANCE

SUP
SPECIAL USE PERMIT

Date: 7/14/2021

Appeal No.: 2291

An application is hereby made to the Zoning Board of Appeals pursuant to the City of Plattsburgh Zoning Ordinance for a variance to allow the property use as herein described.

Applicant: Travis Bruce

Applicant's Address: 98 Sharron Avenue

Plattsburgh, NY 12901

Telephone No.: (518) 572-1601

Parcel Identification: 221.15-5-7

Location of Request: 98 Sharron Avenue

Property Owner: Self

Request Description: Construct a 22x28 addition

for my mother-in-law

Zoning District: R2

Section Appealed: Schedule II - Schedule of Area - Minimum yard requirement.

Previous Appeal: No.: 360-11

Date: _____

Identify Applicant's Right to Apply for Variance:

Ownership: ✓ Long Term Lease: _____ Contract To Purchase: _____

Other (Please Explain): _____

Applications for Zoning Variances must be accompanied by:
13 copies of existing and proposed site plan plus original application.
13 copies of existing and proposed floor plan.

The Zoning Board of Appeals may impose reasonable conditions and restrictions on the grant of area and use variances provided they are directly related to and incidental to the proposed use of the property. Such conditions shall be consistent with the spirit and intent of the zoning law, and shall be imposed for the purpose of minimizing any adverse impact such variance may have on the neighborhood or community.

* [Signature]
Signature (Owner/Applicant)
Travis Bruce
Print First and Last Name

[Signature]
Notary Public

LISA M. BEEBIE
Notary Public, State of New York
No. 01BE8395749
Qualified in Clinton County
Commission expires August 5, 2022

*Signatures other than Property Owner require a Letter of Authorization to apply



Building and Zoning Department
41 City Hall Place
Plattsburgh, NY 12901
Ph.: 518 563 7707
Fax: 518-563 6426

Plattsburgh, New York

PROCEDURE IN APPEALING THE ZONING ORDINANCE CLASS B VARIANCE

DEADLINE FOR FILING APPLICATION

~~7/23/2021~~

ZONING BOARD MEETING DATE

~~8/16/2021~~ 9/20/21

The Zoning Board of Appeals has been empowered to hear and decide all appeals to the Zoning Ordinance and to do so the Board holds public meetings once a month.

The attached appeal application must be completely filled out and returned to the office for action by the Zoning Board of Appeals at their monthly meeting. The filing fee for said application is as follows:

| | |
|--------------------------------|----------|
| One and Two-family dwellings - | \$ 50.00 |
| Multiple Dwellings | \$150.00 |
| Commercial Properties | \$150.00 |

All checks should be made payable to the "City Chamberlain". In order for your appeal to be heard in the same month you apply, the appeal form and fee must be received by this office three weeks prior to the scheduled meeting of the Zoning Board of Appeals. All applicants or their representatives should attend the Zoning Board of Appeals Public Meeting of their appeal to answer any questions the Board may have regarding their request.

In filling out the form, please be specific and supply the Zoning Board of Appeals with all the necessary information requested on the form. If you are requesting a variance from the ordinance, you must detail why the literal enforcement of the ordinance will produce an undue hardship, while the variance requested will adhere to the spirit of the ordinance and do substantial justice. Financial disadvantage to the property is no proof of hardship within the purpose of zoning. In addition to the above, an applicant must submit adequate drawings and a site plan of all requests, which will involve any construction, alterations, or physical change of their property. **THIRTEEN (13) copies of the entire packet including drawings, site plans and the original application are required** (we recommend the plans be approved before the THIRTEEN (13) copies are made).

Before the Zoning Board of Appeals may hear and decide your appeal, this office must first:

1. Publish the request in three successive issues of the Press-Republican newspaper not less than five (5) nor more than ten (10) days before the hearings.
2. Notify, by letter, all adjoining property owners of your request

This office is responsible for implementing the above requirements.

If there are any questions, please contact this office. Thank you for your cooperation.

Area or Dimensional Variances

Area variances may be granted where setback, frontage, lot size or yard requirements of this Code cannot be reasonably met. In making it's determination the ZBA shall take into consideration the benefit to the applicant if the variance is granted, as weighed against the detriment to the health, safety and welfare of the neighborhood or community by such grant. In making such determinations the board shall also consider the following criteria:

Please give a written response to each section.

(1) Will an undesirable change be produced to the character of the neighborhood or a detriment to nearby properties be created by the granting of the area variance?

NO

(2) Can the benefit sought by the applicant be achieved by some method, feasible to the applicant to pursue, other than an area variance?

NO

(3) Is the requested area variance substantial?

NO

(4) Will the proposed variance have an adverse effect or impact on the physical or environmental conditions in the neighborhood?

NO

(5) Has the alleged difficulty been self-created?
This information shall be relevant to the decision of the board but shall not necessarily preclude granting of the variance.

NO

Area Variances Standards

The state statutes define area variances as: "the authorization by the zoning board of appeals for the use of land in a manner which is not allowed by dimensional or physical requirements of the applicable zoning regulations."

General City Law, 81-b(1)

The state statutes then go on to provide the zoning board with the standards for granting the area variances;

"(b) In making it's determination, the zoning board shall take into consideration the benefit to the applicant if the variance is granted, as weighed against the detriment to the health, safety and welfare of the neighborhood or community by such grant. In making such determination the board shall also consider:

(1) whether an undesirable change will be produced in the character of the neighborhood or a detriment to nearby properties will be created by the granting of the area variance;

(2) whether the benefit sought by the applicant can be achieved by some method feasible for the applicant to pursue, other than an area variance;

(3) whether the requested area variance is substantial;

(4) whether the proposed variance will have an adverse effect or impact on the physical or environmental condition in the neighborhood or district; and

(5) whether the alleged difficulty was self-created; which consideration shall be relevant to the decision of the board of appeals, but shall not necessarily preclude the granting of the area variance.

The board of appeals , in the granting of area variances, shall grant the minimum variance that it shall deem necessary and adequate and at the same time preserve and protect the character of the neighborhood and the health, safety and welfare of the community."

General City Law, 81-b(4)

617.20
Appendix B
Short Environmental Assessment Form

Instructions for Completing

Part 1 - Project Information. The applicant or project sponsor is responsible for the completion of Part 1. Responses become part of the application for approval or funding, are subject to public review, and may be subject to further verification. Complete Part 1 based on information currently available. If additional research or investigation would be needed to fully respond to any item, please answer as thoroughly as possible based on current information.

Complete all items in Part 1. You may also provide any additional information which you believe will be needed by or useful to the lead agency; attach additional pages as necessary to supplement any item.

| Part 1 - Project and Sponsor Information | | | | | | | |
|--|-------------------------------------|--|---|----|-----|-------------------------------------|-------------------------------------|
| Name of Action or Project: Mother-in-law suite | | | | | | | |
| Project Location (describe, and attach a location map): 98 Sharron Avenue Plattsburgh, NY 12901 | | | | | | | |
| Brief Description of Proposed Action: Build a 22x28 addition to house my mother-in-law. This construction will encroach on the rear set back. | | | | | | | |
| Name of Applicant or Sponsor: Travis Bruce | | Telephone: 518-572-6011 | | | | | |
| Address: 98 Sharron Avenue | | E-Mail: travisbruce1977@gmail.com | | | | | |
| City/PO: Plattsburgh | | State: NY | Zip Code: 12901 | | | | |
| 1. Does the proposed action only involve the legislative adoption of a plan, local law, ordinance, administrative rule, or regulation? If Yes, attach a narrative description of the intent of the proposed action and the environmental resources that may be affected in the municipality and proceed to Part 2. If no, continue to question 2. | | | <table border="1" style="width: 100%; border-collapse: collapse;"> <tr> <th style="width: 50%;">NO</th> <th style="width: 50%;">YES</th> </tr> <tr> <td style="text-align: center;"><input checked="" type="checkbox"/></td> <td style="text-align: center;"><input type="checkbox"/></td> </tr> </table> | NO | YES | <input checked="" type="checkbox"/> | <input type="checkbox"/> |
| NO | YES | | | | | | |
| <input checked="" type="checkbox"/> | <input type="checkbox"/> | | | | | | |
| 2. Does the proposed action require a permit, approval or funding from any other governmental Agency? If Yes, list agency(s) name and permit or approval: | | | <table border="1" style="width: 100%; border-collapse: collapse;"> <tr> <th style="width: 50%;">NO</th> <th style="width: 50%;">YES</th> </tr> <tr> <td style="text-align: center;"><input type="checkbox"/></td> <td style="text-align: center;"><input checked="" type="checkbox"/></td> </tr> </table> | NO | YES | <input type="checkbox"/> | <input checked="" type="checkbox"/> |
| NO | YES | | | | | | |
| <input type="checkbox"/> | <input checked="" type="checkbox"/> | | | | | | |
| 3.a. Total acreage of the site of the proposed action? | | < 1 acres | | | | | |
| b. Total acreage to be physically disturbed? | | < 1 acres | | | | | |
| c. Total acreage (project site and any contiguous properties) owned or controlled by the applicant or project sponsor? | | < 1 acres | | | | | |
| 4. Check all land uses that occur on, adjoining and near the proposed action. | | | | | | | |
| <input type="checkbox"/> Urban <input type="checkbox"/> Rural (non-agriculture) <input type="checkbox"/> Industrial <input checked="" type="checkbox"/> Commercial <input checked="" type="checkbox"/> Residential (suburban) | | | | | | | |
| <input type="checkbox"/> Forest <input type="checkbox"/> Agriculture <input type="checkbox"/> Aquatic <input type="checkbox"/> Other (specify): _____ | | | | | | | |
| <input type="checkbox"/> Parkland | | | | | | | |

| | | | |
|---|--|--|---|
| 5. Is the proposed action, a. A permitted use under the zoning regulations? | <input checked="" type="checkbox"/> NO | <input type="checkbox"/> YES | <input type="checkbox"/> N/A |
| b. Consistent with the adopted comprehensive plan? | <input type="checkbox"/> | <input type="checkbox"/> | <input checked="" type="checkbox"/> |
| 6. Is the proposed action consistent with the predominant character of the existing built or natural landscape? | | <input type="checkbox"/> NO | <input checked="" type="checkbox"/> YES |
| 7. Is the site of the proposed action located in, or does it adjoin, a state listed Critical Environmental Area? If Yes, identify: _____ | | <input type="checkbox"/> NO | <input checked="" type="checkbox"/> YES |
| 8. a. Will the proposed action result in a substantial increase in traffic above present levels? | | <input type="checkbox"/> NO | <input checked="" type="checkbox"/> YES |
| b. Are public transportation service(s) available at or near the site of the proposed action? | | <input checked="" type="checkbox"/> | <input type="checkbox"/> |
| c. Are any pedestrian accommodations or bicycle routes available on or near site of the proposed action? | | <input checked="" type="checkbox"/> | <input type="checkbox"/> |
| 9. Does the proposed action meet or exceed the state energy code requirements? If the proposed action will exceed requirements, describe design features and technologies: _____ | | <input type="checkbox"/> NO | <input checked="" type="checkbox"/> YES |
| 10. Will the proposed action connect to an existing public/private water supply? If No, describe method for providing potable water: _____ | | <input type="checkbox"/> NO | <input checked="" type="checkbox"/> YES |
| 11. Will the proposed action connect to existing wastewater utilities? If No, describe method for providing wastewater treatment: _____ | | <input type="checkbox"/> NO | <input checked="" type="checkbox"/> YES |
| 12. a. Does the site contain a structure that is listed on either the State or National Register of Historic Places? | | <input type="checkbox"/> NO | <input checked="" type="checkbox"/> YES |
| b. Is the proposed action located in an archeological sensitive area? | | <input checked="" type="checkbox"/> | <input type="checkbox"/> |
| 13. a. Does any portion of the site of the proposed action, or lands adjoining the proposed action, contain wetlands or other waterbodies regulated by a federal, state or local agency? | | <input type="checkbox"/> NO | <input checked="" type="checkbox"/> YES |
| b. Would the proposed action physically alter, or encroach into, any existing wetland or waterbody? If Yes, identify the wetland or waterbody and extent of alterations in square feet or acres: _____ | | <input checked="" type="checkbox"/> | <input type="checkbox"/> |
| 14. Identify the typical habitat types that occur on, or are likely to be found on the project site. Check all that apply: <input type="checkbox"/> Shoreline <input type="checkbox"/> Forest <input type="checkbox"/> Agricultural/grasslands <input type="checkbox"/> Early mid-successional <input type="checkbox"/> Wetland <input type="checkbox"/> Urban <input checked="" type="checkbox"/> Suburban | | | |
| 15. Does the site of the proposed action contain any species of animal, or associated habitats, listed by the State or Federal government as threatened or endangered? | | <input checked="" type="checkbox"/> NO | <input type="checkbox"/> YES |
| 16. Is the project site located in the 100 year flood plain? | | <input checked="" type="checkbox"/> NO | <input type="checkbox"/> YES |
| 17. Will the proposed action create storm water discharge, either from point or non-point sources? If Yes, a. Will storm water discharges flow to adjacent properties? <input type="checkbox"/> NO <input type="checkbox"/> YES | | <input type="checkbox"/> NO | <input checked="" type="checkbox"/> YES |
| b. Will storm water discharges be directed to established conveyance systems (runoff and storm drains)? If Yes, briefly describe: _____ | | <input type="checkbox"/> NO | <input checked="" type="checkbox"/> YES |

| | | |
|---|-------------------------------------|--------------------------|
| 18. Does the proposed action include construction or other activities that result in the impoundment of water or other liquids (e.g. retention pond, waste lagoon, dam)? If Yes, explain purpose and size: _____ | NO | YES |
| _____ | <input checked="" type="checkbox"/> | <input type="checkbox"/> |
| 19. Has the site of the proposed action or an adjoining property been the location of an active or closed solid waste management facility? If Yes, describe: _____ | NO | YES |
| _____ | <input checked="" type="checkbox"/> | <input type="checkbox"/> |
| 20. Has the site of the proposed action or an adjoining property been the subject of remediation (ongoing or completed) for hazardous waste? If Yes, describe: _____ | NO | YES |
| _____ | <input checked="" type="checkbox"/> | <input type="checkbox"/> |
| I AFFIRM THAT THE INFORMATION PROVIDED ABOVE IS TRUE AND ACCURATE TO THE BEST OF MY KNOWLEDGE | | |
| Applicant/sponsor name: <u>Travis Bruce</u> | Date: <u>7/14/2021</u> | |
| Signature: <u>[Signature]</u> | | |

Zoning Board to Fill out. Applicant does not fill out Part 2.

Part 2 - Impact Assessment. The Lead Agency is responsible for the completion of Part 2. Answer all of the following questions in Part 2 using the information contained in Part 1 and other materials submitted by the project sponsor or otherwise available to the reviewer. When answering the questions the reviewer should be guided by the concept "Have my responses been reasonable considering the scale and context of the proposed action?"

| | No, or small impact may occur | Moderate to large impact may occur |
|--|-------------------------------|------------------------------------|
| 1. Will the proposed action create a material conflict with an adopted land use plan or zoning regulations? | <input type="checkbox"/> | <input type="checkbox"/> |
| 2. Will the proposed action result in a change in the use or intensity of use of land? | <input type="checkbox"/> | <input type="checkbox"/> |
| 3. Will the proposed action impair the character or quality of the existing community? | <input type="checkbox"/> | <input type="checkbox"/> |
| 4. Will the proposed action have an impact on the environmental characteristics that caused the establishment of a Critical Environmental Area (CEA)? | <input type="checkbox"/> | <input type="checkbox"/> |
| 5. Will the proposed action result in an adverse change in the existing level of traffic or affect existing infrastructure for mass transit, biking or walkway? | <input type="checkbox"/> | <input type="checkbox"/> |
| 6. Will the proposed action cause an increase in the use of energy and it fails to incorporate reasonably available energy conservation or renewable energy opportunities? | <input type="checkbox"/> | <input type="checkbox"/> |
| 7. Will the proposed action impact existing: | | |
| a. public / private water supplies? | <input type="checkbox"/> | <input type="checkbox"/> |
| b. public / private wastewater treatment utilities? | <input type="checkbox"/> | <input type="checkbox"/> |
| 8. Will the proposed action impair the character or quality of important historic, archaeological, architectural or aesthetic resources? | <input type="checkbox"/> | <input type="checkbox"/> |
| 9. Will the proposed action result in an adverse change to natural resources (e.g., wetlands, waterbodies, groundwater, air quality, flora and fauna)? | <input type="checkbox"/> | <input type="checkbox"/> |

| | No, or small impact may occur | Moderate to large impact may occur |
|---|-------------------------------|------------------------------------|
| 10. Will the proposed action result in an increase in the potential for erosion, flooding or drainage problems? | <input type="checkbox"/> | <input type="checkbox"/> |
| 11. Will the proposed action create a hazard to environmental resources or human health? | <input type="checkbox"/> | <input type="checkbox"/> |

Part 3 - Determination of significance. The Lead Agency is responsible for the completion of Part 3. For every question in Part 2 that was answered "moderate to large impact may occur", or if there is a need to explain why a particular element of the proposed action may or will not result in a significant adverse environmental impact, please complete Part 3. Part 3 should, in sufficient detail, identify the impact, including any measures or design elements that have been included by the project sponsor to avoid or reduce impacts. Part 3 should also explain how the lead agency determined that the impact may or will not be significant. Each potential impact should be assessed considering its setting, probability of occurring, duration, irreversibility, geographic scope and magnitude. Also consider the potential for short-term, long-term and cumulative impacts.

Check this box if you have determined, based on the information and analysis above, and any supporting documentation, that the proposed action may result in one or more potentially large or significant adverse impacts and an environmental impact statement is required.

Check this box if you have determined, based on the information and analysis above, and any supporting documentation, that the proposed action will not result in any significant adverse environmental impacts.

Name of Lead Agency _____ Date _____

Print or Type Name of Responsible Officer in Lead Agency _____ Title of Responsible Officer _____

Signature of Responsible Officer in Lead Agency _____ Signature of Preparer (if different from Responsible Officer) _____

PRINT

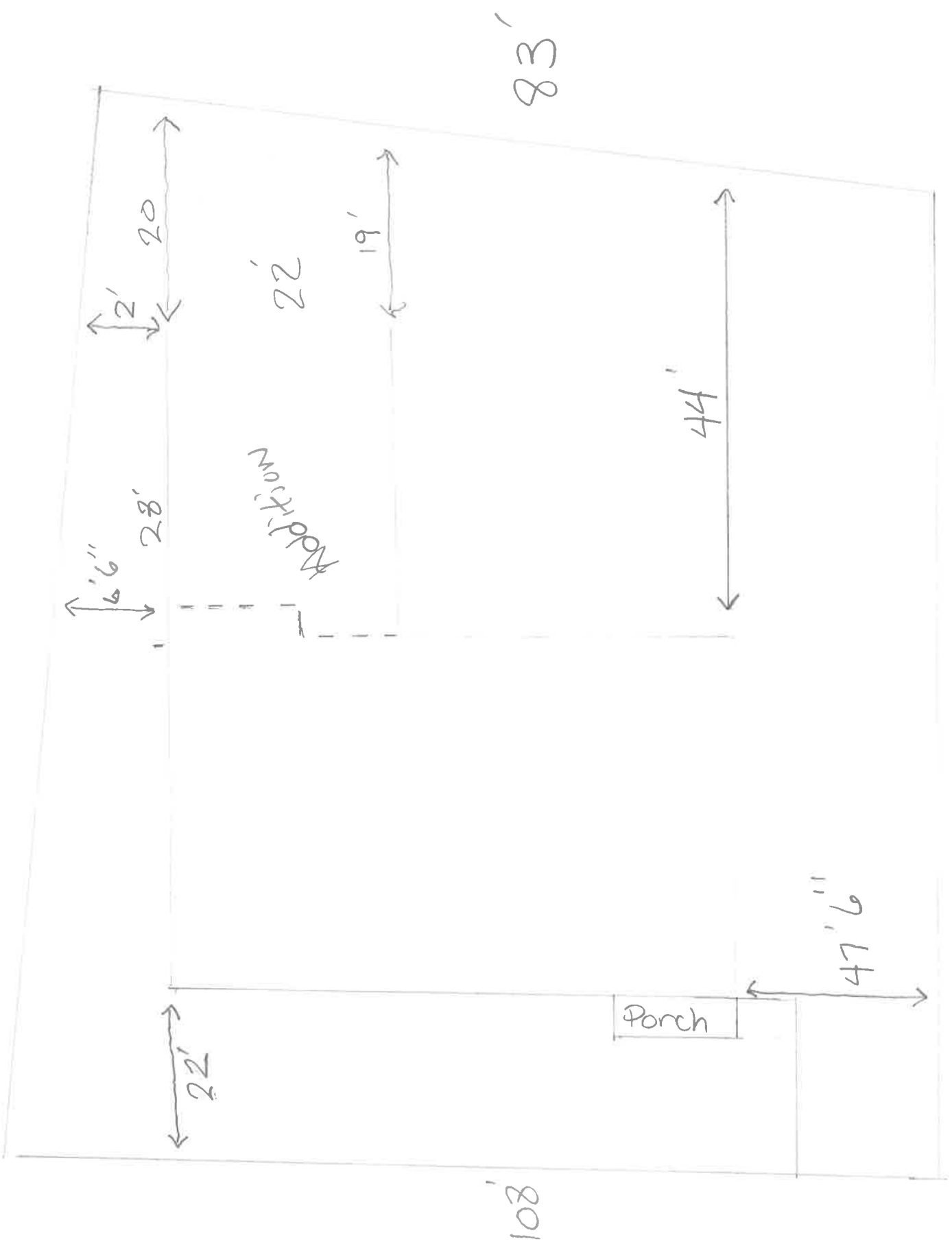

Alpert Ln.

Sharon Ave

108'

83'

(TAX MAP DIMENSIONS)

198 STARRON AVENUE

REVISIONS

(107.98)

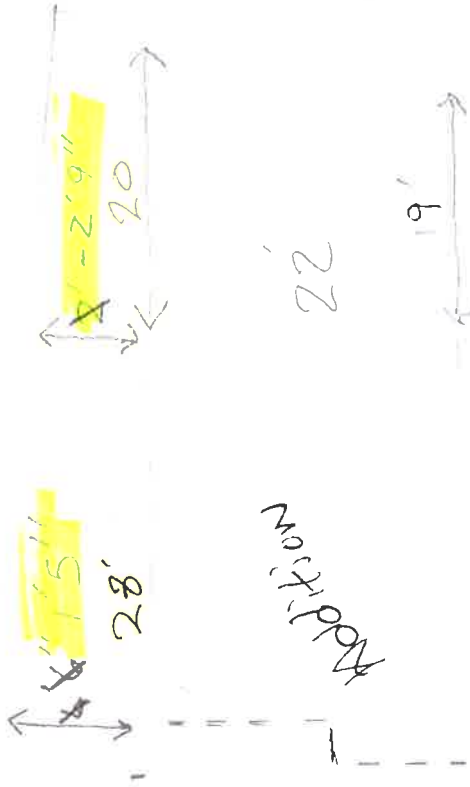

108 (101.2)

Alpert Ln.

83' (78.1)

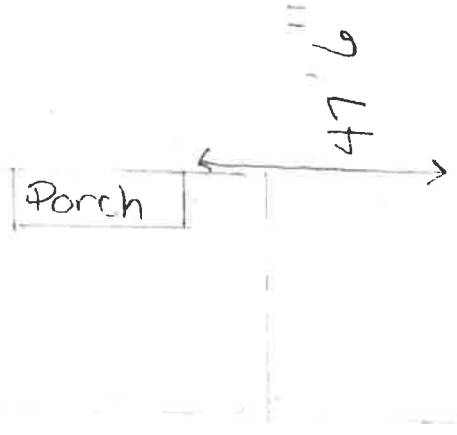

(108.3)

STARRON AVE





B2

LEGEND

| | | | | | | | |
|----------------------|-----------|----------------------|---|--------------------|---------|---------|----|
| SCHOOL DISTRICT LINE | ---SCH--- | GREAT LOT NUMBER | 9 | CALCULATED ACREAGE | 9.5AC.c | 221.010 | 22 |
| FIRE DISTRICT LINE | ---F--- | TAX MAP BLOCK NUMBER | 9 | DEED ACREAGE | 9.5AC | 221.014 | |

